

Planning Permit No. A/155370

APPROVED

SUBJECT TO THE CONDITIONS IN THIS OFFICE LETTER.

No. A2/19425/198 Date 27-11-90

J. Jayaram 27.11.90

FOR MEMBER SECRETARY
MADRAS METROPOLITAN
DEVELOPMENT AUTHORITY
MADRAS - 600 008

SECTION A/A
SCALE 1/8" = 16" (1:100)

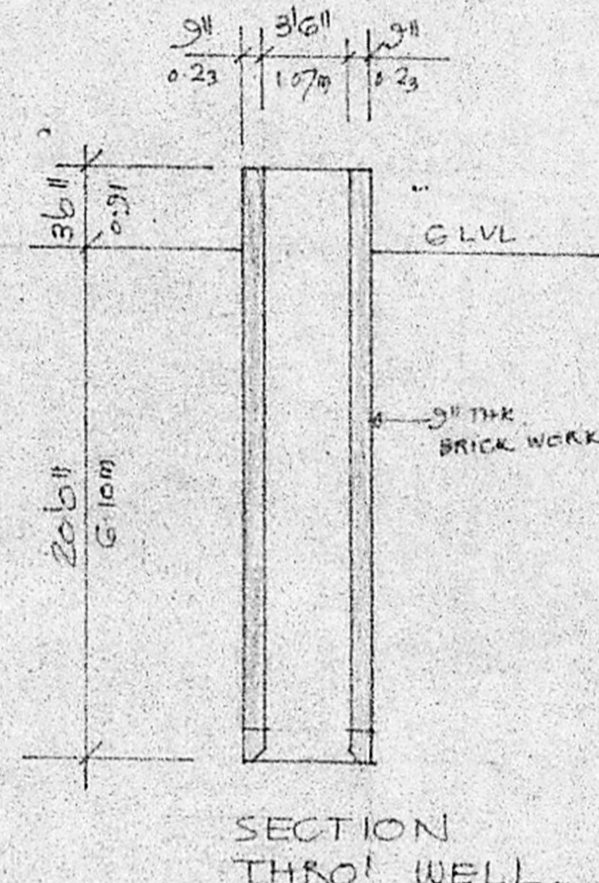

SCHEDULE OF JOINERY

D1	3'6" x 7'6"	T.W. FLUSH DOOR
D2	3'6" x 7'6"	T.W. FLUSH DOOR
D3	2'6" x 7'6"	T.W. FLUSH DOOR
W1	6'6" x 4'6"	T.W. GLAZED WINDOW
W2	3'6" x 4'6"	T.W. GLAZED WINDOW
V1	3'6" x 2'6"	R.C. JALI

BUILT UP AREA : 790 S.FT
PLOT AREA : 2400 S.FT.

PROPOSED WORK
PLOT OUT LINE
EXG STREET
EXG WORK

PROPOSED HOUSE FOR
MR. MALICK MD. SALEEM
AT PLOT No 41 OF S.No 609/1
OF VELACHERI, MADRAS 88.
A.G.S. STAFF COLONY.

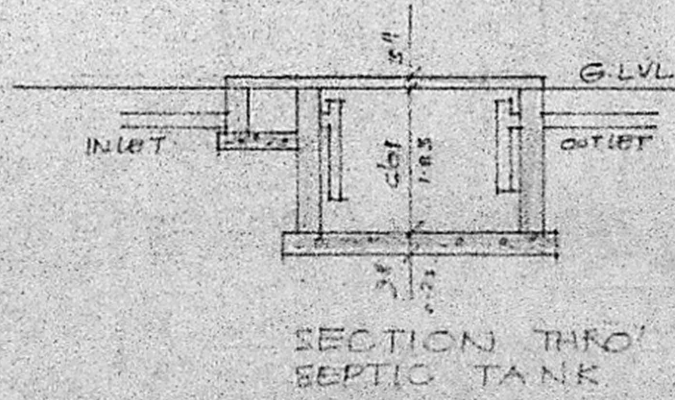
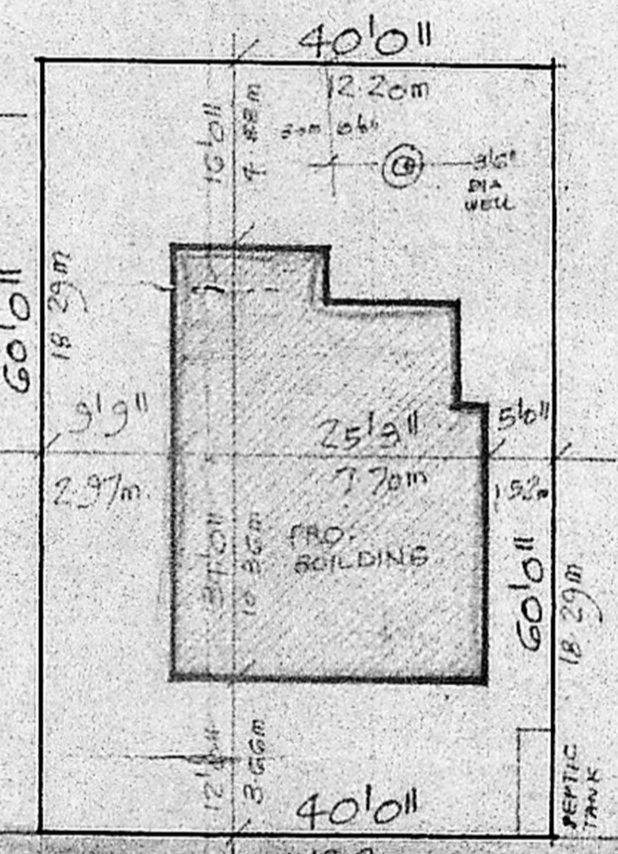
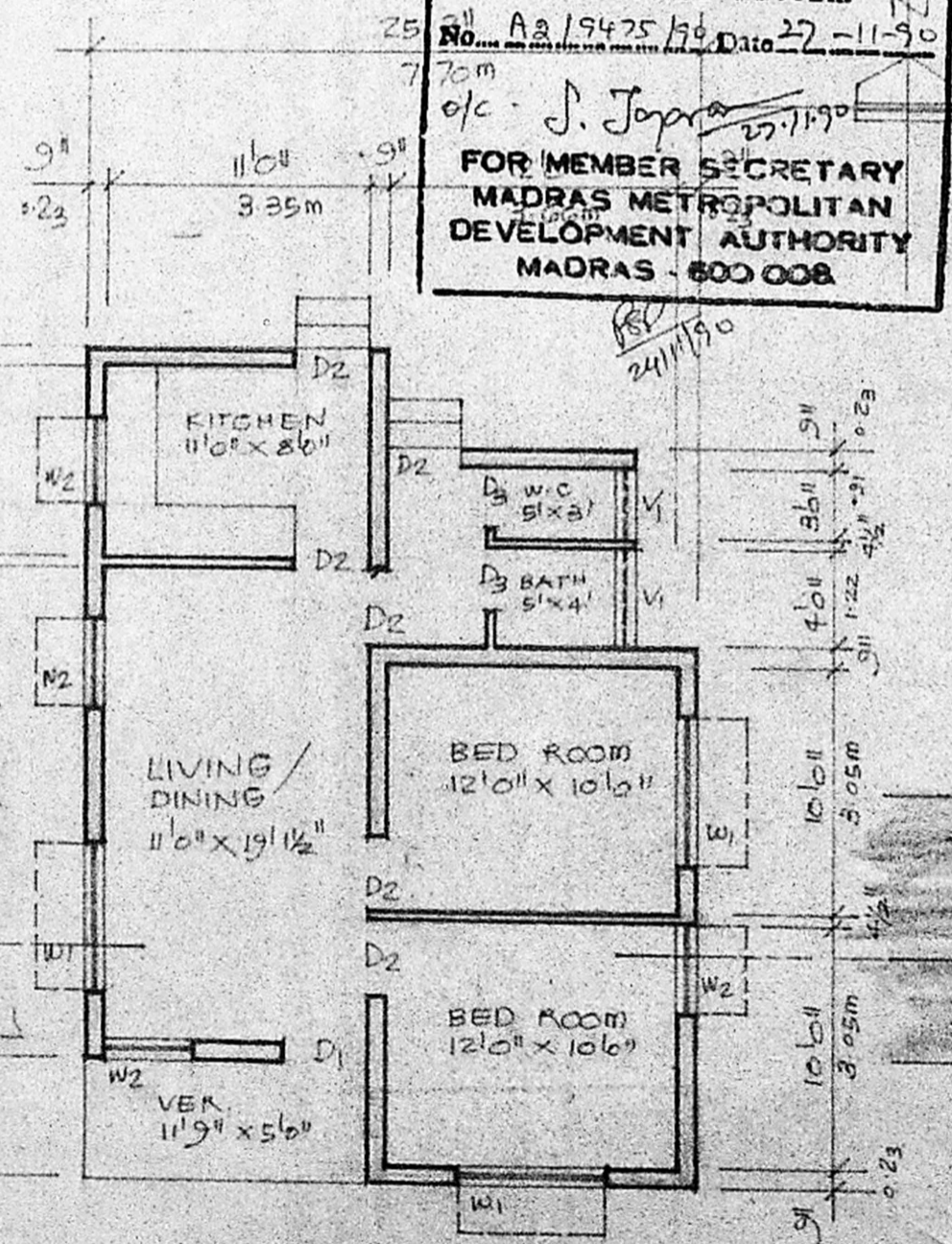

SIGNATURE OF OWNER

Phone: 440762

R. Mohan Rao, D.C.E.,
LICENSED SURVEYOR
Corporation of Madras
REG No: 14
AMBATTUR TOWNSHIP
ALANDUR MUNICIPALITY
Consulting Engineer & Contractor
Office: 15 Midway Road
T. NAGAR - MADRAS-600 017
LICENSED SURVEYOR